

38-119

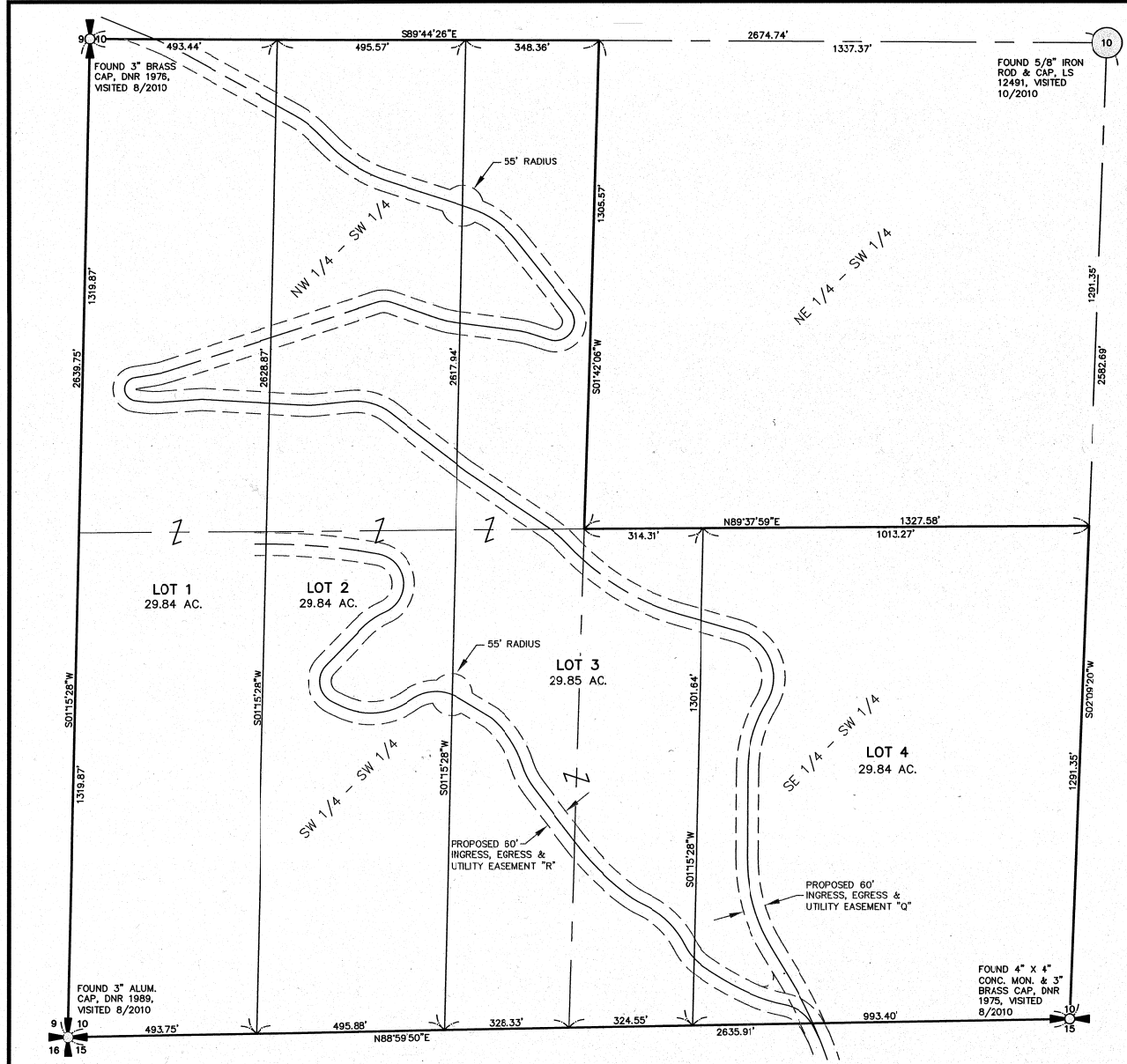

SG-11-00005

RECORD OF SURVEY
 A PORTION OF THE SW 1/4 OF SECTION 10,
 TOWNSHIP 19 NORTH, RANGE 16 EAST, W.M.,
 KITTITAS COUNTY, WASHINGTON

NOTES:

- THE PURPOSE OF THIS SURVEY IS TO ILLUSTRATE THE PARCELS AS SHOWN HEREON TO FACILITATE AN APPLICATION FOR AN EXEMPT SEGREGATION PURSUANT TO KITTITAS COUNTY CODE CHAPTER 16.08.015 TO BE FILED WITH KITTITAS COUNTY.
- THIS SURVEY WAS PERFORMED USING A TRIMBLE R8 GNSS GPS AND A TRIMBLE S6 TOTAL STATION. THE CONTROLLING MONUMENTS AND PROPERTY CORNERS SHOWN HEREON WERE LOCATED, STAKED AND CHECKED FROM A CLOSED FIELD TRAVERSE IN EXCESS OF 1:10,000 LINEAR CLOSURE AFTER AZIMUTH ADJUSTMENT.
- THE BASIS OF BEARINGS IS THE WASHINGTON STATE PLANE COORDINATE SYSTEM (SOUTH ZONE), N.A.D. 83 (01). ALL DISTANCES SHOWN HEREON ARE GROUND SCALE BASED ON A COMBINED SCALE FACTOR (CSF) OF 0.999837347, MULTIPLY CSF BY GROUND DISTANCE TO OBTAIN GRID DISTANCES.
- THIS SURVEY WAS PERFORMED WITHOUT THE BENEFIT OF A CURRENT TITLE REPORT. THEREFORE, IT DOES NOT PURPORT TO SHOW ALL EASEMENTS, ENCUMBRANCES OR RESTRICTIONS OF RECORD OR OTHERWISE.
- FOR ADDITIONAL SURVEY AND REFERENCE INFORMATION, SEE THE SURVEY RECORDED IN BOOK 6 OF SURVEYS AT PAGE 67, UNDER AUDITOR'S FILE No. 436512, RECORDS OF KITTITAS COUNTY, STATE OF WASHINGTON.
- IT IS NOT WITHIN THE SCOPE OF THIS PROJECT TO MONUMENT THE CORNERS OF THE PARCELS AS SHOWN HEREON.

EXISTING LEGAL DESCRIPTION:

NORTHWEST QUARTER OF THE SOUTHWEST QUARTER AND THE SOUTH HALF OF THE SOUTHWEST QUARTER OF SECTION 10, TOWNSHIP 19 NORTH, RANGE 16 EAST, W.M., KITTITAS COUNTY, STATE OF WASHINGTON.

LEGEND

- SECTION CORNER, AS NOTED
- QUARTER CORNER, AS NOTED
- CENTER OF SECTION

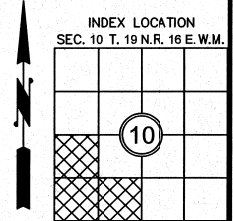
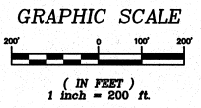

RECORDER'S CERTIFICATE 2012120030
 FILED FOR RECORD THIS 18 DAY OF Dec AT 3:48 P.
 IN BOOK 38 OF SURVEYS AT PAGE 119 AT THE REQUEST OF
DUSTIN L. PIERCE
 SURVEYOR'S NAME
JERALD V. PETTIT County Auditor
D. H. ... Deputy County Auditor

SURVEYOR'S CERTIFICATE
 THIS MAP CORRECTLY REPRESENTS A SURVEY MADE BY ME OR UNDER MY DIRECTION IN CONFORMANCE WITH THE REQUIREMENTS OF THE SURVEY RECORDING ACT AT THE REQUEST OF BILL HINKLE
 IN DEC, 2012.
DUSTIN L. PIERCE DATE 12/18/12
 CERTIFICATE NO. 45503

Encompass
 ENGINEERING & SURVEYING
 Western Washington Division
 165 NE Juniper Street, Suite 201 • Issaquah, WA 98027 • Phone: (425) 392-0250 • Fax: (425) 391-3055
 Eastern Washington Division
 108 East 2nd Street • Clk. Elum, WA 98922 • Phone: (509) 674-7433 • Fax: (509) 674-7419

RECORD OF SURVEY		
PREPARED FOR BILL HINKLE		
THE NW 1/4 OF THE SW 1/4 AND THE SOUTH 1/2 OF THE SW 1/4, OF SEC. 10, TOWNSHIP 19 NORTH, RANGE 16 EAST, W.M.		
KITTITAS COUNTY	WASHINGTON	
DWN BY DLP/GW	DATE 12/2012	JOB NO. 09131
CHKD BY GW	SCALE 1"=200'	SHEET 1 OF 1